

RESIDENCE

406



4 BEDROOM
4.5 BATH

INTERIOR: 3,158 SF
TERRACE + BALCONIES: 425 SF

4TH FLOOR WITH VIEWS
TO THE EAST

FLOOR KEY

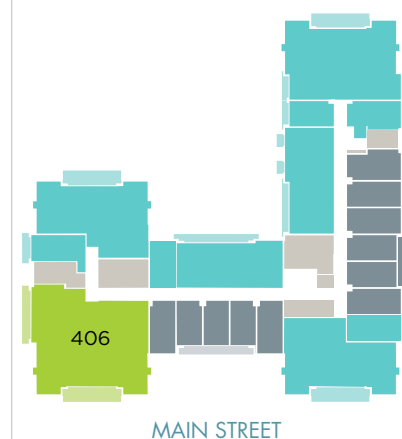

This plan includes visualizations of preliminary design concepts and are subject to change without notice. Developer is under no obligation to construct or use the concepts, materials or design details shown. No guarantee is made that proposed recreational areas, amenities, and other features will be provided or that, if provided, the number, type, size, location, cost and ability to access or use will be as depicted on this plan. © 2015, Aspen Skiing Company and Limelight. Limelight name and marks are the trademarks of Aspen Skiing Company LLC. Designated copyrighted materials, trademarks, photos, artwork and logos are the property of the respective owners and used pursuant to express agreement.

 **limelight**
RESIDENCES

RESIDENCE

409



3 BEDROOM
3.5 BATH

INTERIOR: 2,705 SF
TERRACE + BALCONY: 353 SF

4TH FLOOR WITH VIEWS
TO THE WEST

FLOOR KEY

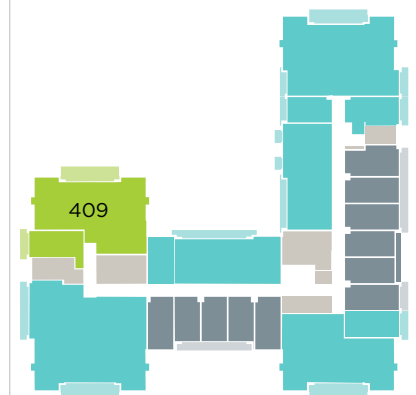

MAIN STREET

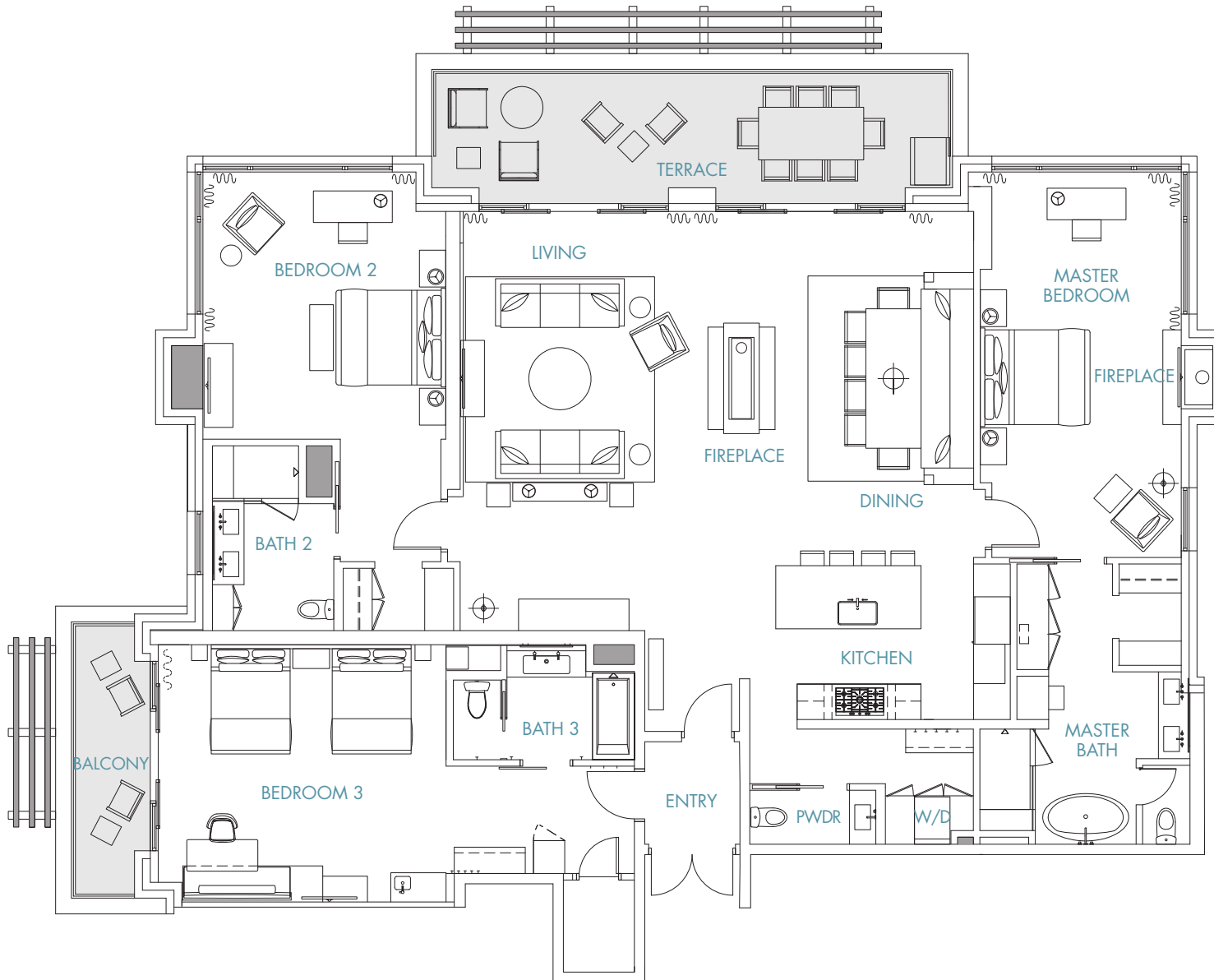

This plan includes visualizations of preliminary design concepts and are subject to change without notice. Developer is under no obligation to construct or use the concepts, materials or design details shown. No guarantee is made that proposed recreational areas, amenities, and other features will be provided or that, if provided, the number, type, size, location, cost and ability to access or use will be as depicted on this plan. © 2015, Aspen Skiing Company and Limelight. Limelight name and marks are the trademarks of Aspen Skiing Company LLC. Designated copyrighted materials, trademarks, photos, artwork and logos are the property of the respective owners and used pursuant to express agreement.



RESIDENCE

411



3 BEDROOM
3.5 BATH

INTERIOR: 1,874 SF
TERRACE: 216 SF

4TH FLOOR WITH VIEWS
TO THE WEST

FLOOR KEY

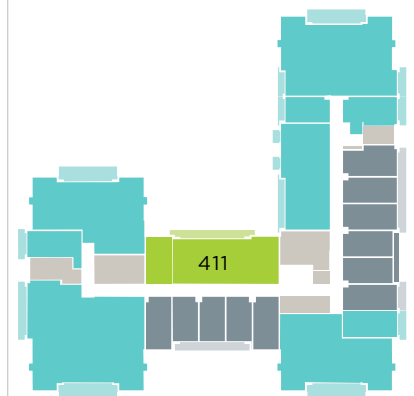

MAIN STREET

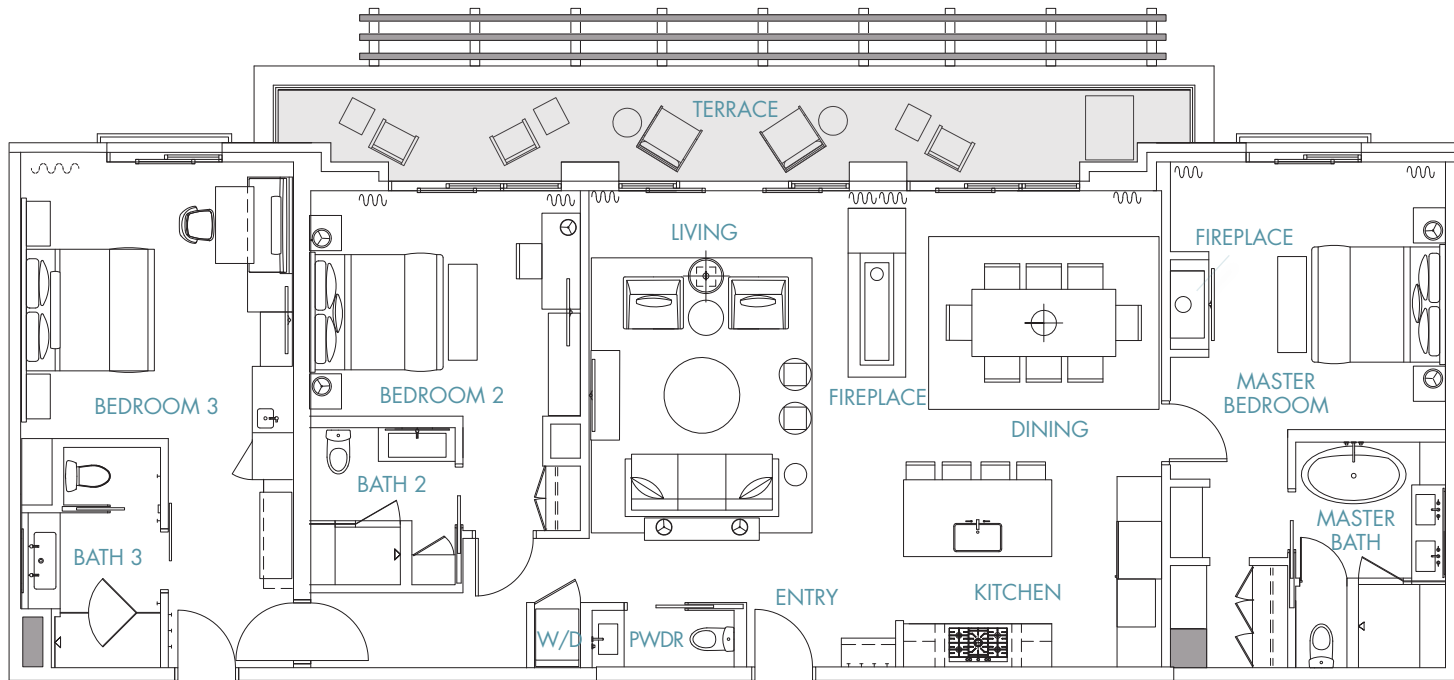

This plan includes visualizations of preliminary design concepts and are subject to change without notice. Developer is under no obligation to construct or use the concepts, materials or design details shown. No guarantee is made that proposed recreational areas, amenities, and other features will be provided or that, if provided, the number, type, size, location, cost and ability to access or use will be as depicted on this plan. © 2015, Aspen Skiing Company and Limelight. Limelight name and marks are the trademarks of Aspen Skiing Company LLC. Designated copyrighted materials, trademarks, photos, artwork and logos are the property of the respective owners and used pursuant to express agreement.



RESIDENCE

412



2 BEDROOM
2.5 BATH

INTERIOR: 1,529 SF
TERRACE + BALCONIES: 181 SF

4TH FLOOR WITH VIEWS
TO THE SOUTHWEST

FLOOR KEY

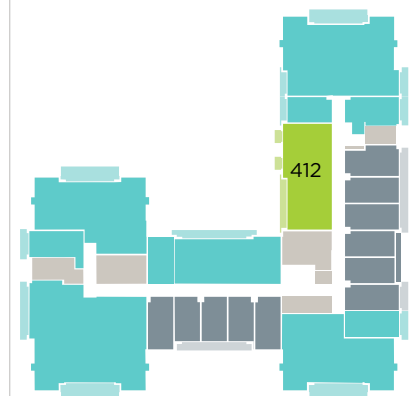

MAIN STREET

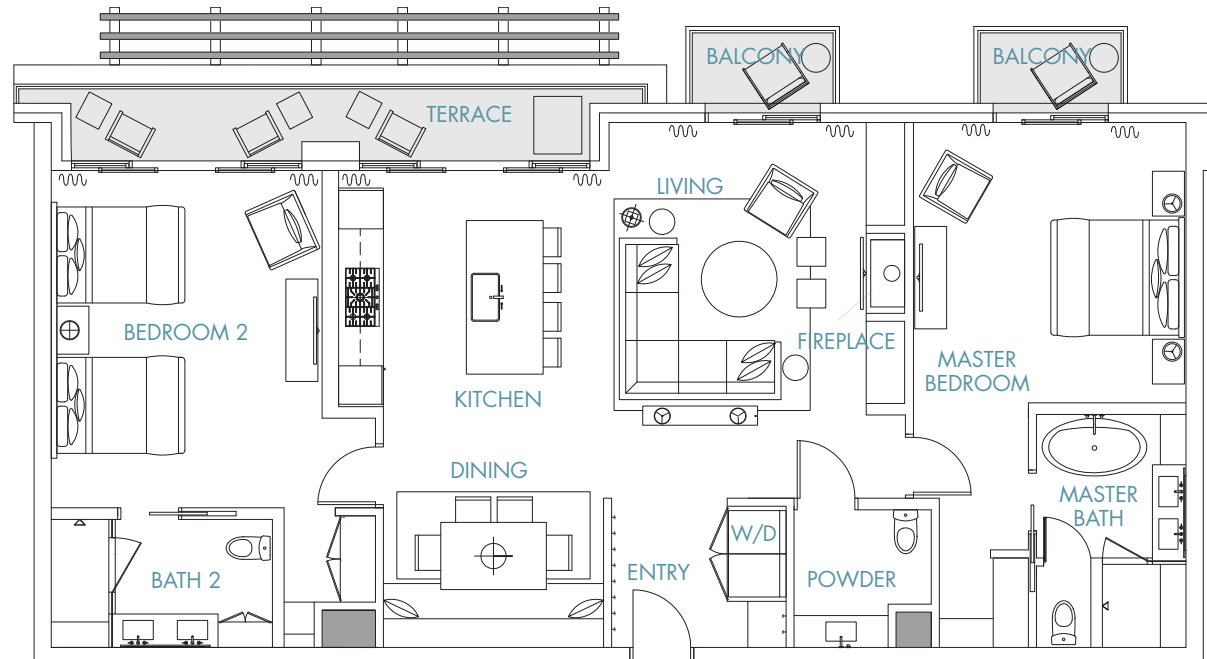

This plan includes visualizations of preliminary design concepts and are subject to change without notice. Developer is under no obligation to construct or use the concepts, materials or design details shown. No guarantee is made that proposed recreational areas, amenities, and other features will be provided or that, if provided, the number, type, size, location, cost and ability to access or use will be as depicted on this plan. © 2015, Aspen Skiing Company and Limelight. Limelight name and marks are the trademarks of Aspen Skiing Company LLC. Designated copyrighted materials, trademarks, photos, artwork and logos are the property of the respective owners and used pursuant to express agreement.



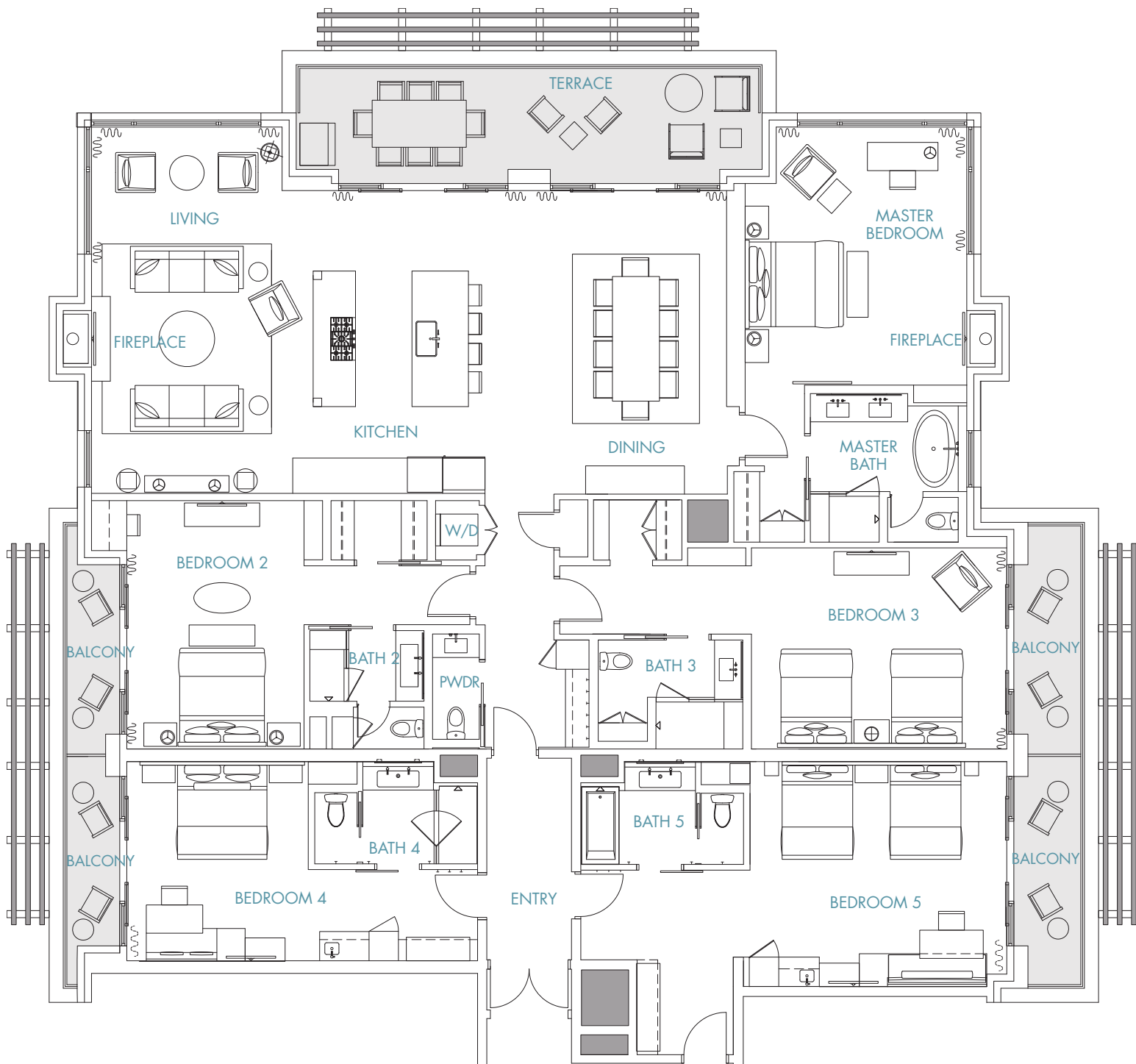

RESIDENCE

414



5 BEDROOM
5.5 BATH

INTERIOR: 3,581 SF
TERRACE + BALCONIES: 535 SF

4TH FLOOR WITH VIEWS
TO THE SOUTHWEST

FLOOR KEY

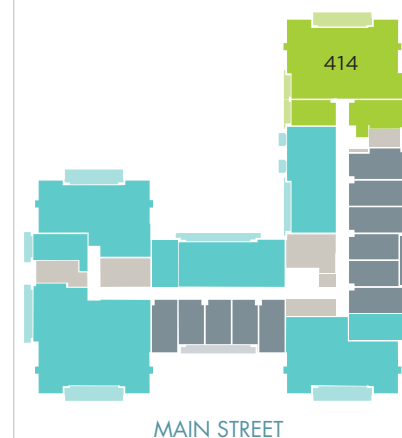

This plan includes visualizations of preliminary design concepts and are subject to change without notice. Developer is under no obligation to construct or use the concepts, materials or design details shown. No guarantee is made that proposed recreational areas, amenities, and other features will be provided or that, if provided, the number, type, size, location, cost and ability to access or use will be as depicted on this plan. © 2015, Aspen Skiing Company and Limelight. Limelight name and marks are the trademarks of Aspen Skiing Company LLC. Designated copyrighted materials, trademarks, photos, artwork and logos are the property of the respective owners and used pursuant to express agreement.



RESIDENCE

423



3 BEDROOM
3.5 BATH

INTERIOR: 2,577 SF
TERRACE + BALCONY: 347 SF

4TH FLOOR WITH VIEWS
TO THE EAST

FLOOR KEY

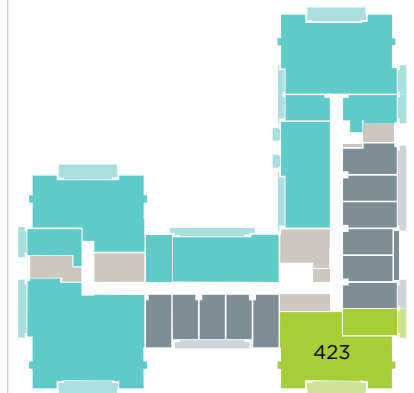

MAIN STREET

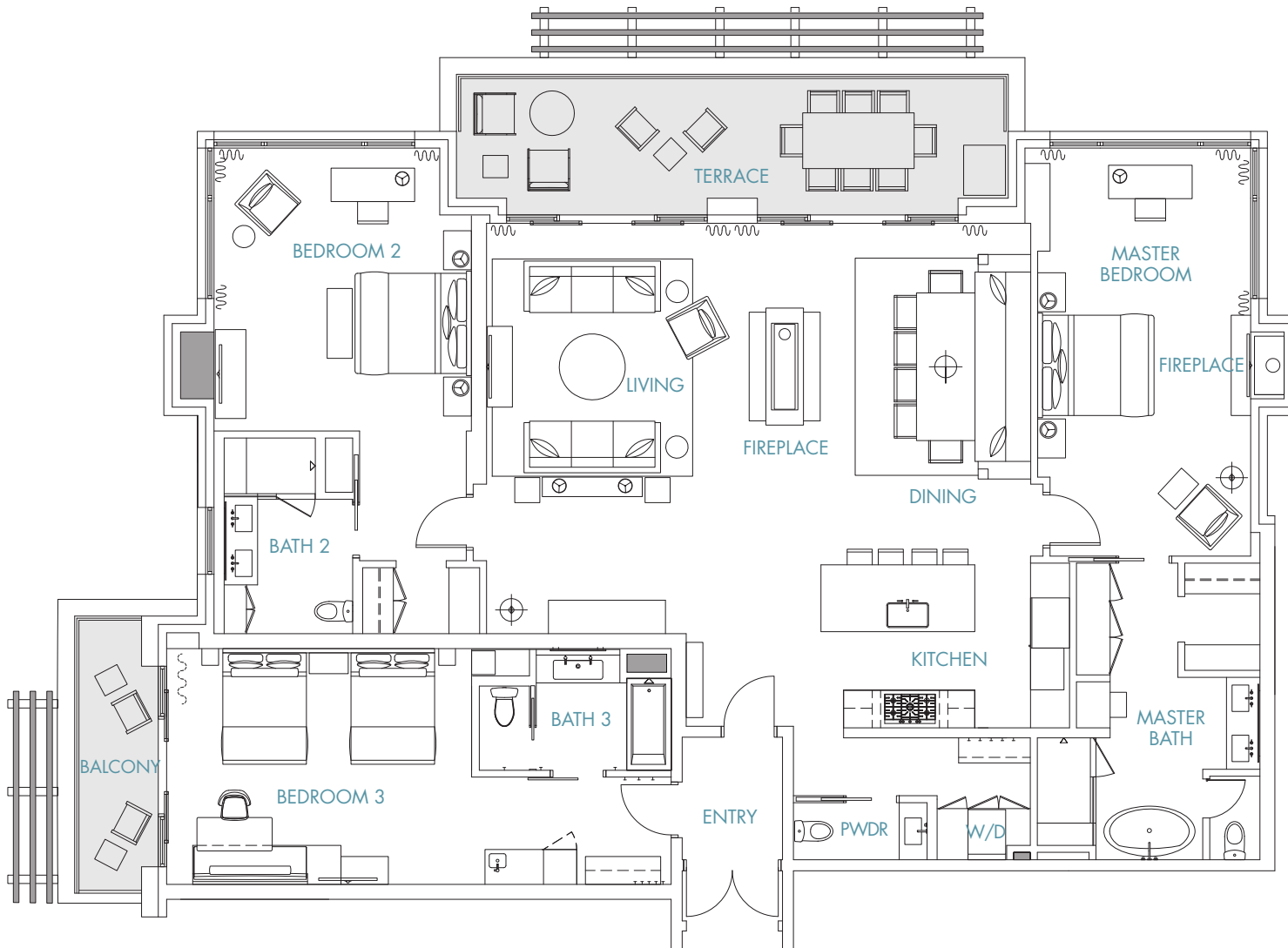

This plan includes visualizations of preliminary design concepts and are subject to change without notice. Developer is under no obligation to construct or use the concepts, materials or design details shown. No guarantee is made that proposed recreational areas, amenities, and other features will be provided or that, if provided, the number, type, size, location, cost and ability to access or use will be as depicted on this plan. © 2015, Aspen Skiing Company and Limelight. Limelight name and marks are the trademarks of Aspen Skiing Company LLC. Designated copyrighted materials, trademarks, photos, artwork and logos are the property of the respective owners and used pursuant to express agreement.



RESIDENCE

501



3 BEDROOM
3.5 BATH

INTERIOR: 1,959 SF
TERRACE: 225 SF

5TH FLOOR WITH VIEWS
TO THE EAST

FLOOR KEY

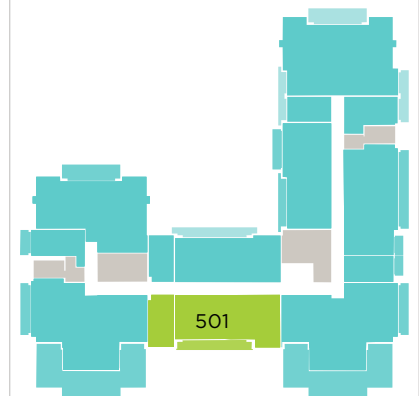

MAIN STREET

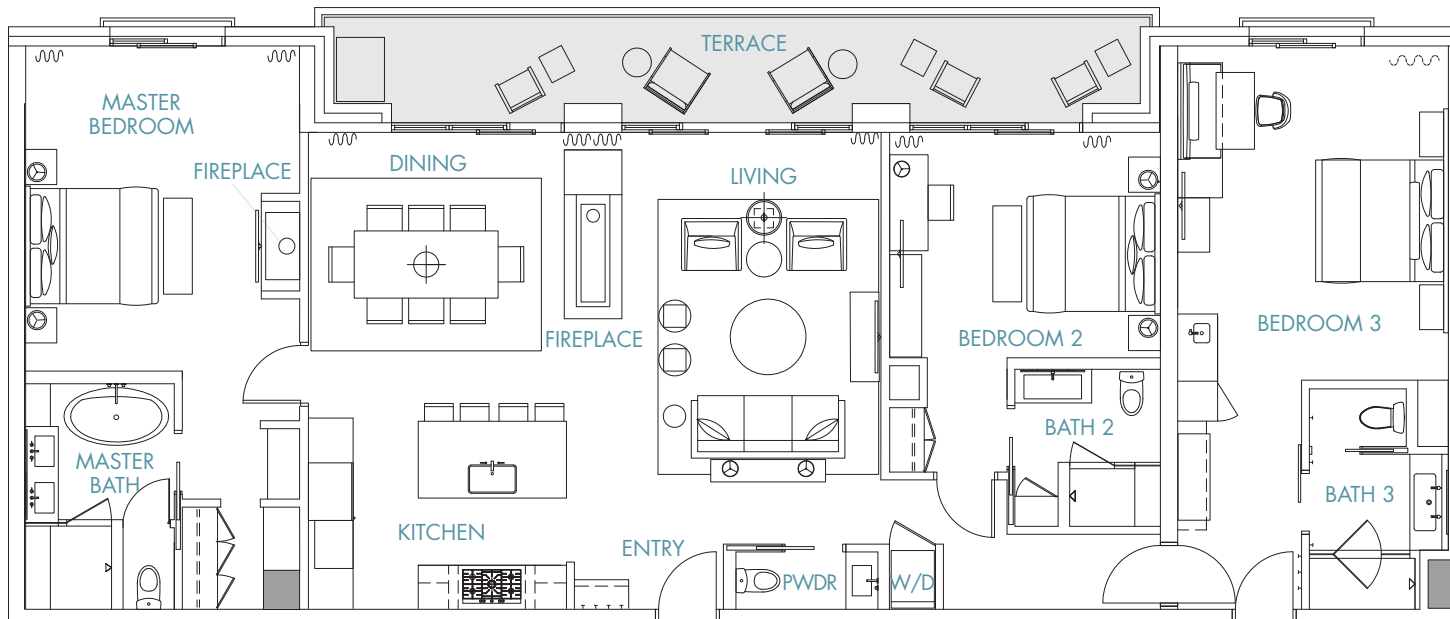

This plan includes visualizations of preliminary design concepts and are subject to change without notice. Developer is under no obligation to construct or use the concepts, materials or design details shown. No guarantee is made that proposed recreational areas, amenities, and other features will be provided or that, if provided, the number, type, size, location, cost and ability to access or use will be as depicted on this plan. © 2015, Aspen Skiing Company and Limelight. Limelight name and marks are the trademarks of Aspen Skiing Company LLC. Designated copyrighted materials, trademarks, photos, artwork and logos are the property of the respective owners and used pursuant to express agreement.



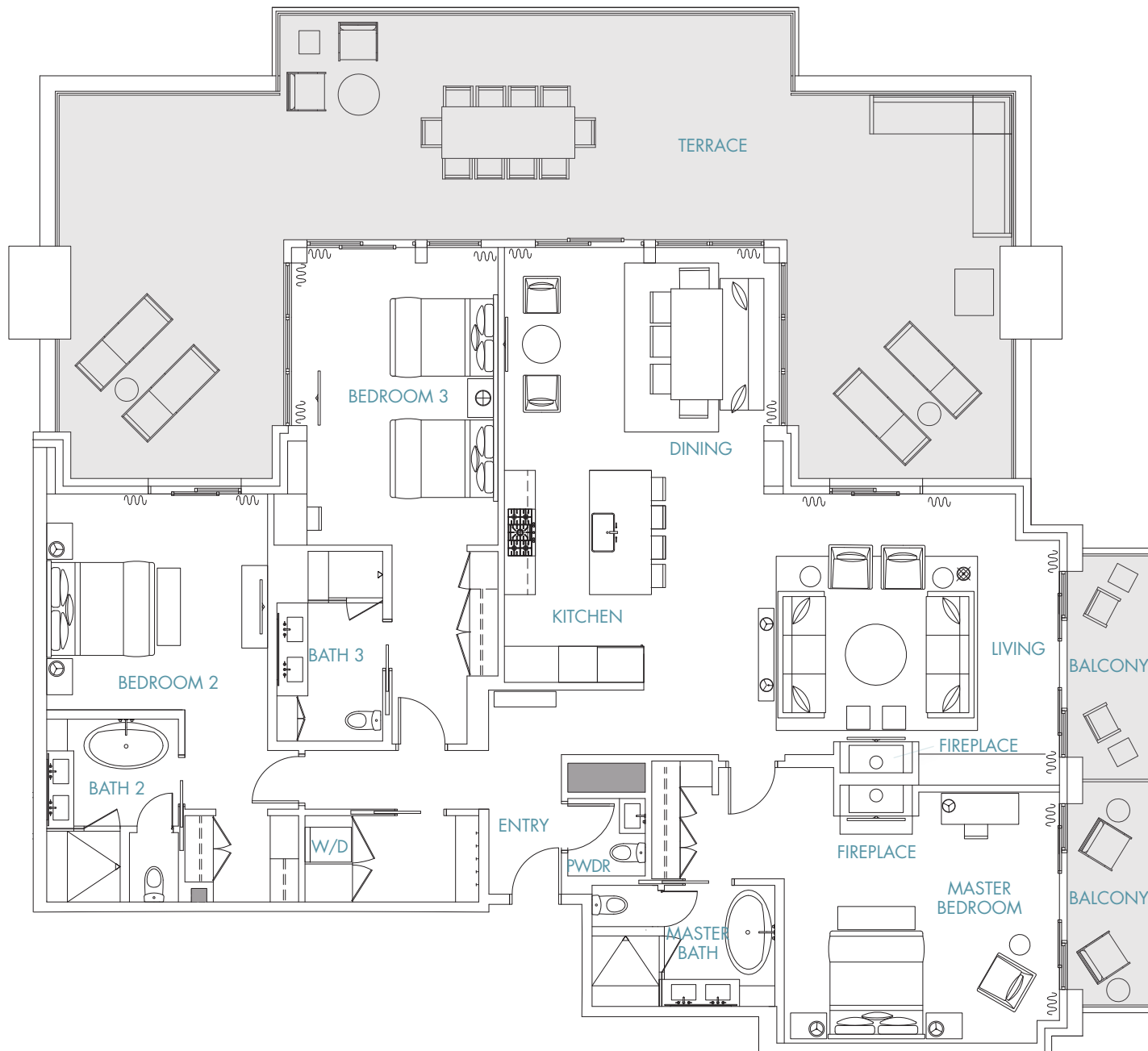

RESIDENCE 503



3 BEDROOM
3.5 BATH

INTERIOR: 2,439 SF
TERRACES + BALCONIES:
1,361 SF

5TH FLOOR WITH VIEWS
TO THE EAST + SOUTH

FLOOR KEY

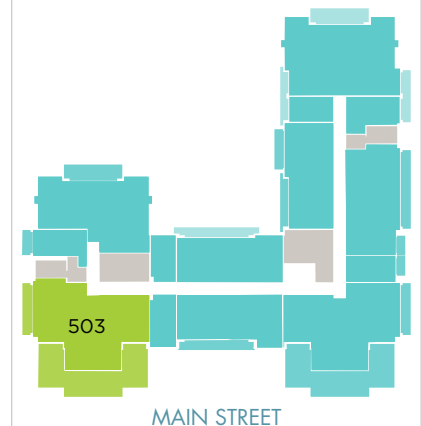

This plan includes visualizations of preliminary design concepts and are subject to change without notice. Developer is under no obligation to construct or use the concepts, materials or design details shown. No guarantee is made that proposed recreational areas, amenities, and other features will be provided or that, if provided, the number, type, size, location, cost and ability to access or use will be as depicted on this plan. © 2015, Aspen Skiing Company and Limelight. Limelight name and marks are the trademarks of Aspen Skiing Company LLC. Designated copyrighted materials, trademarks, photos, artwork and logos are the property of the respective owners and used pursuant to express agreement.



RESIDENCE

505



3 BEDROOM
3.5 BATH

INTERIOR: 2,708 SF
TERRACE + BALCONY: 372 SF

5TH FLOOR WITH VIEWS
TO THE WEST

FLOOR KEY

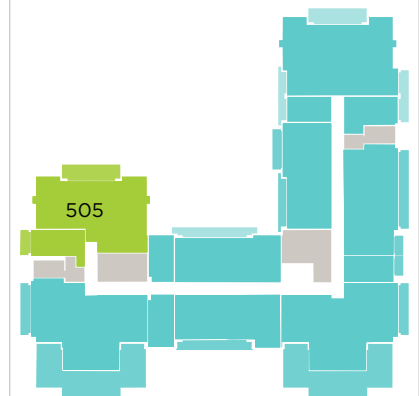

MAIN STREET

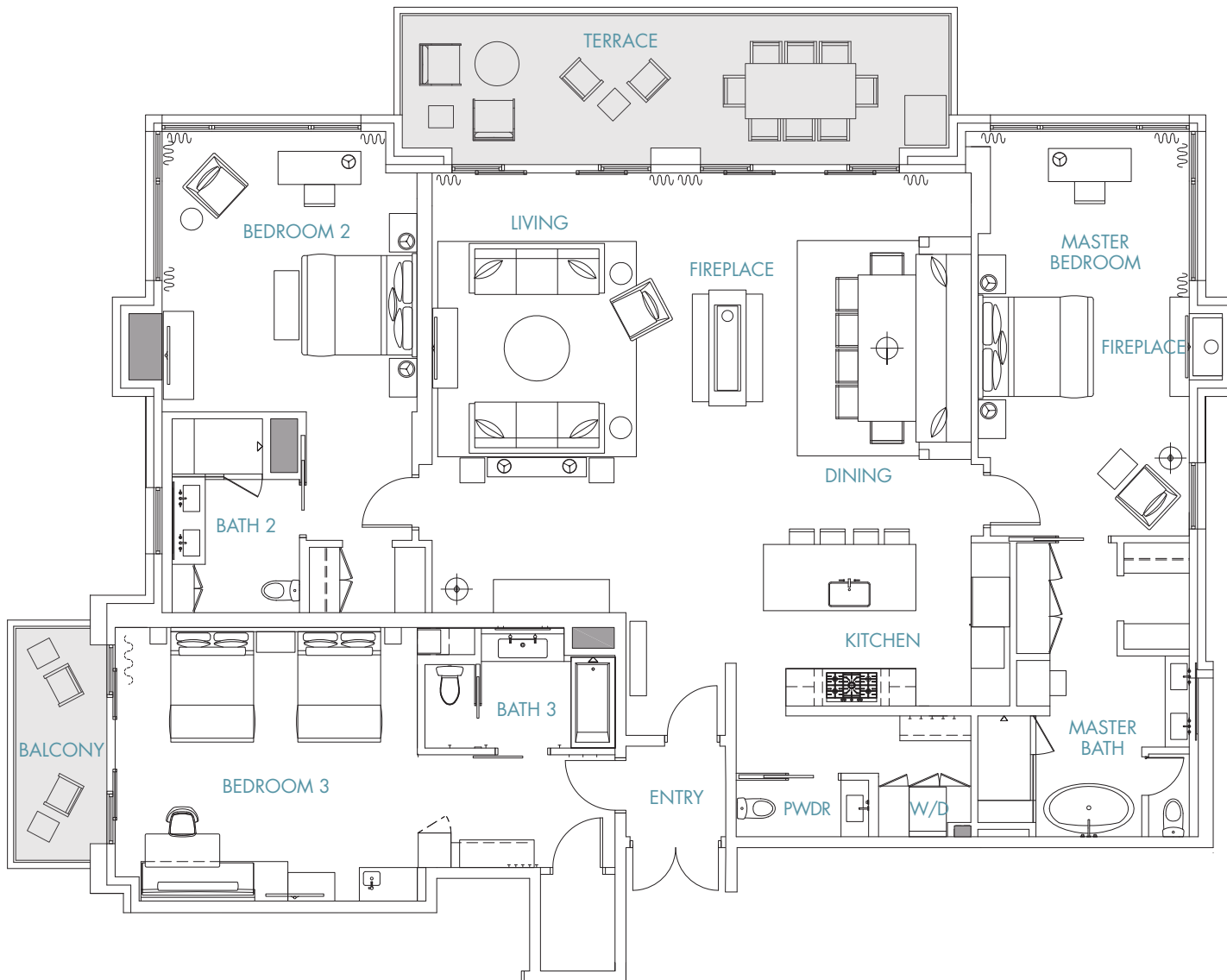

This plan includes visualizations of preliminary design concepts and are subject to change without notice. Developer is under no obligation to construct or use the concepts, materials or design details shown. No guarantee is made that proposed recreational areas, amenities, and other features will be provided or that, if provided, the number, type, size, location, cost and ability to access or use will be as depicted on this plan. © 2015, Aspen Skiing Company and Limelight. Limelight name and marks are the trademarks of Aspen Skiing Company LLC. Designated copyrighted materials, trademarks, photos, artwork and logos are the property of the respective owners and used pursuant to express agreement.



RESIDENCE

507



3 BEDROOM
3.5 BATH

INTERIOR: 1,874 SF
TERRACE: 247 SF

5TH FLOOR WITH VIEWS
TO THE WEST

FLOOR KEY

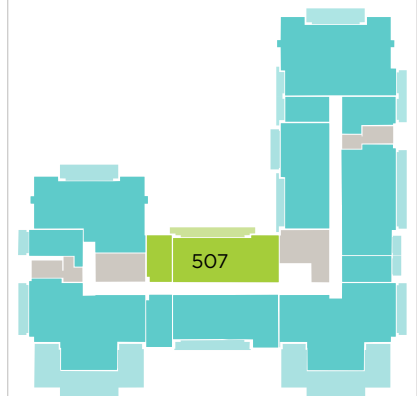

MAIN STREET

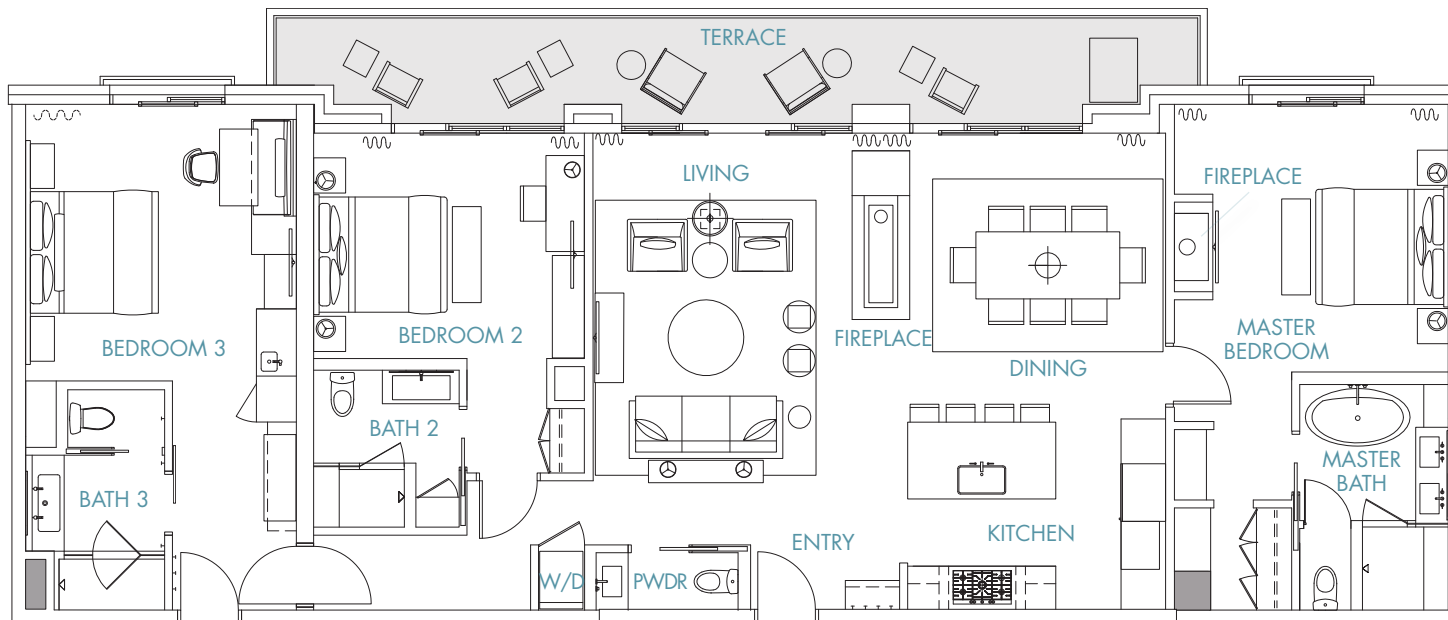

This plan includes visualizations of preliminary design concepts and are subject to change without notice. Developer is under no obligation to construct or use the concepts, materials or design details shown. No guarantee is made that proposed recreational areas, amenities, and other features will be provided or that, if provided, the number, type, size, location, cost and ability to access or use will be as depicted on this plan. © 2015, Aspen Skiing Company and Limelight. Limelight name and marks are the trademarks of Aspen Skiing Company LLC. Designated copyrighted materials, trademarks, photos, artwork and logos are the property of the respective owners and used pursuant to express agreement.



RESIDENCE

508



2 BEDROOM
2.5 BATH

INTERIOR: 1,528 SF
BALCONIES: 251 SF

5TH FLOOR WITH VIEWS
TO THE SOUTHWEST

FLOOR KEY

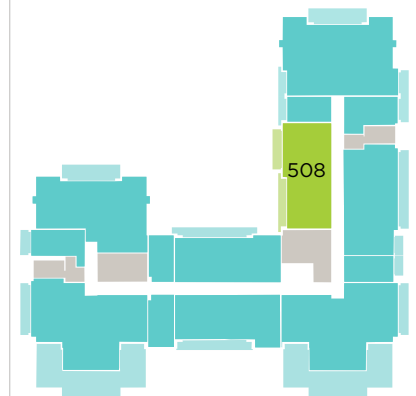

MAIN STREET

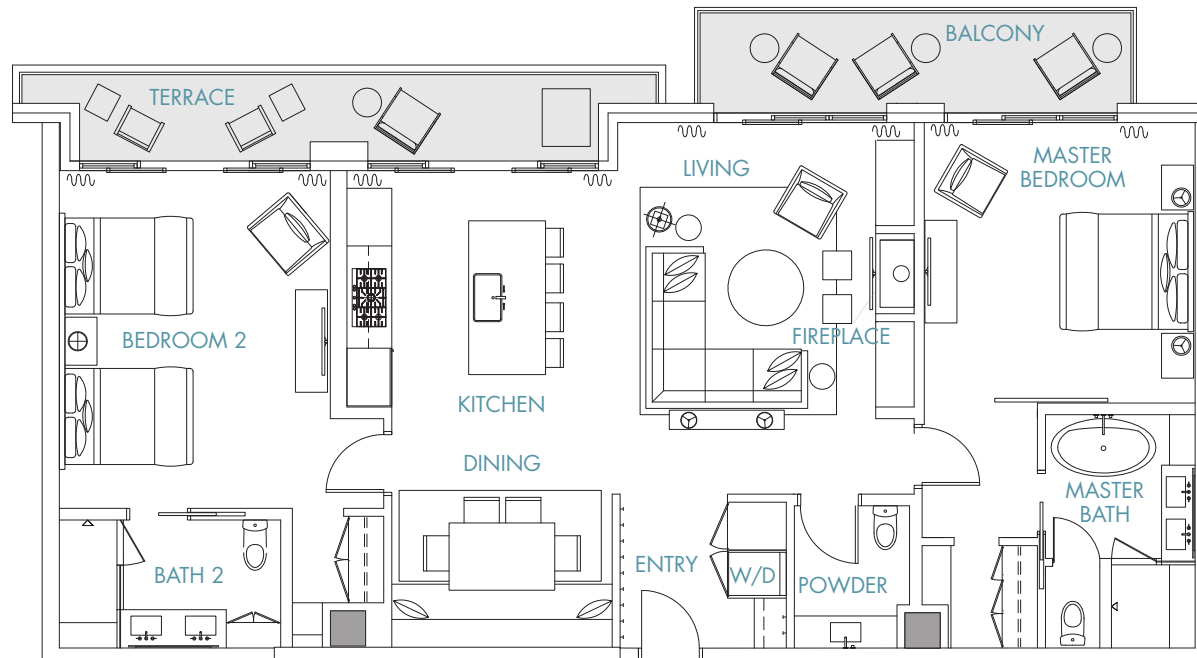

This plan includes visualizations of preliminary design concepts and are subject to change without notice. Developer is under no obligation to construct or use the concepts, materials or design details shown. No guarantee is made that proposed recreational areas, amenities, and other features will be provided or that, if provided, the number, type, size, location, cost and ability to access or use will be as depicted on this plan. © 2015, Aspen Skiing Company and Limelight. Limelight name and marks are the trademarks of Aspen Skiing Company LLC. Designated copyrighted materials, trademarks, photos, artwork and logos are the property of the respective owners and used pursuant to express agreement.



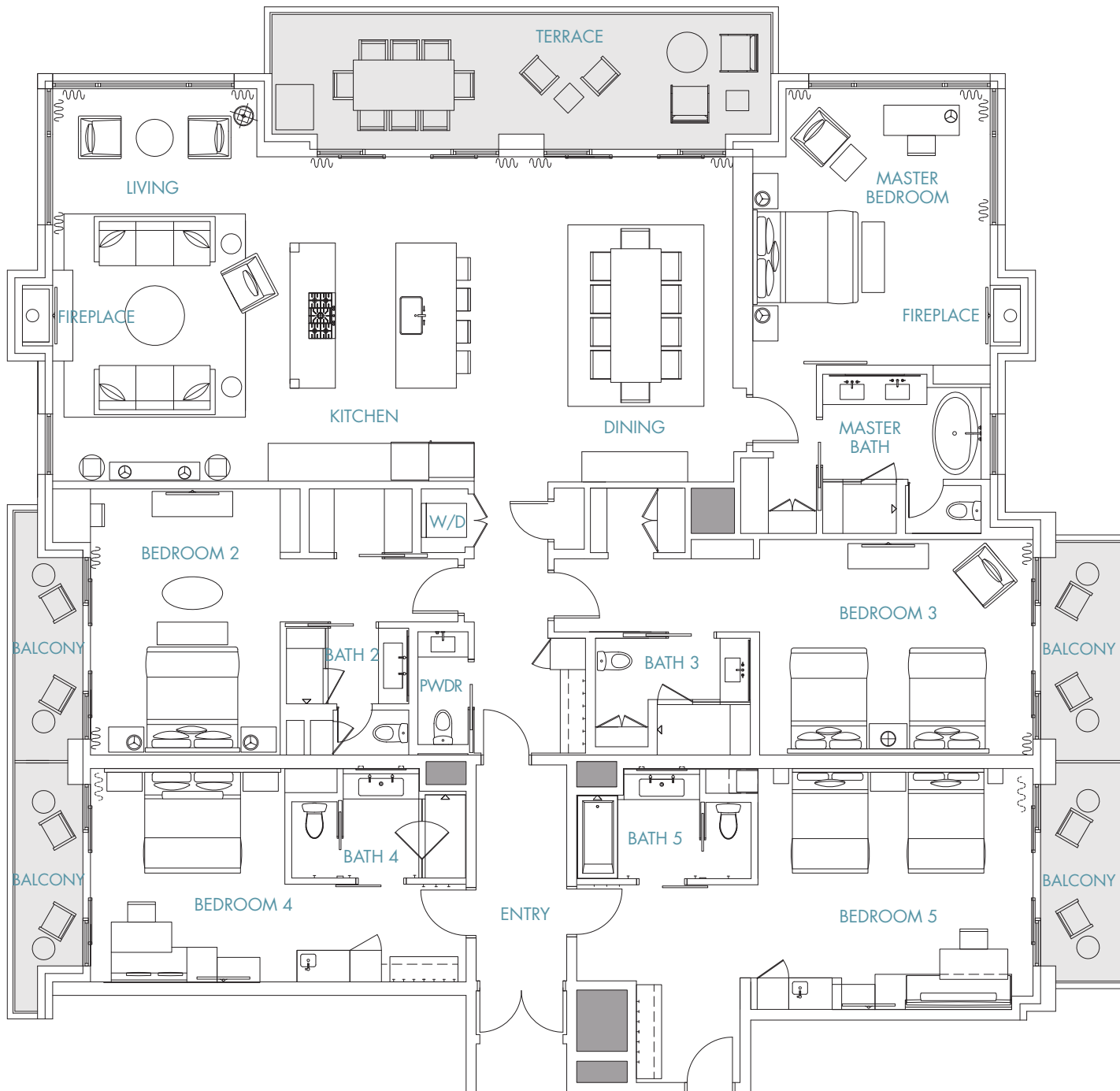

RESIDENCE

510



5 BEDROOM
5.5 BATH

INTERIOR: 3,579 SF
TERRACE + BALCONIES: 582 SF

5TH FLOOR WITH VIEWS
TO THE SOUTH + WEST

FLOOR KEY

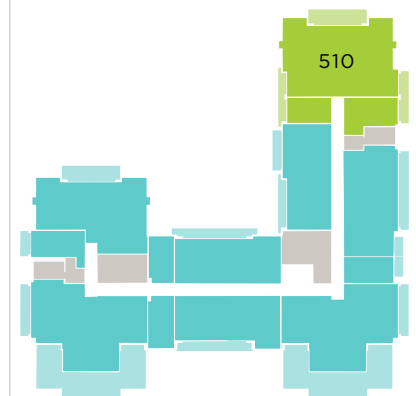

MAIN STREET

This plan includes visualizations of preliminary design concepts and are subject to change without notice. Developer is under no obligation to construct or use the concepts, materials or design details shown. No guarantee is made that proposed recreational areas, amenities, and other features will be provided or that, if provided, the number, type, size, location, cost and ability to access or use will be as depicted on this plan. © 2015, Aspen Skiing Company and Limelight. Limelight name and marks are the trademarks of Aspen Skiing Company LLC. Designated copyrighted materials, trademarks, photos, artwork and logos are the property of the respective owners and used pursuant to express agreement.



RESIDENCE

512



2 BEDROOM
2.5 BATH

INTERIOR: 1,790 SF
TERRACE + BALCONY: 300 SF

5TH FLOOR WITH VIEWS
TO THE NORTHWEST

FLOOR KEY

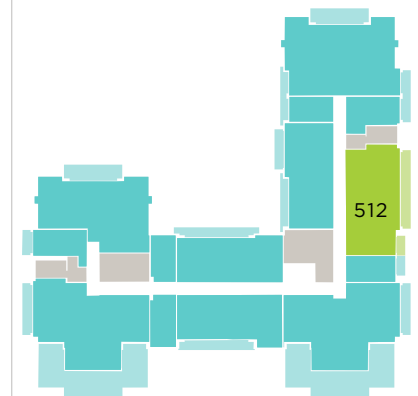

MAIN STREET

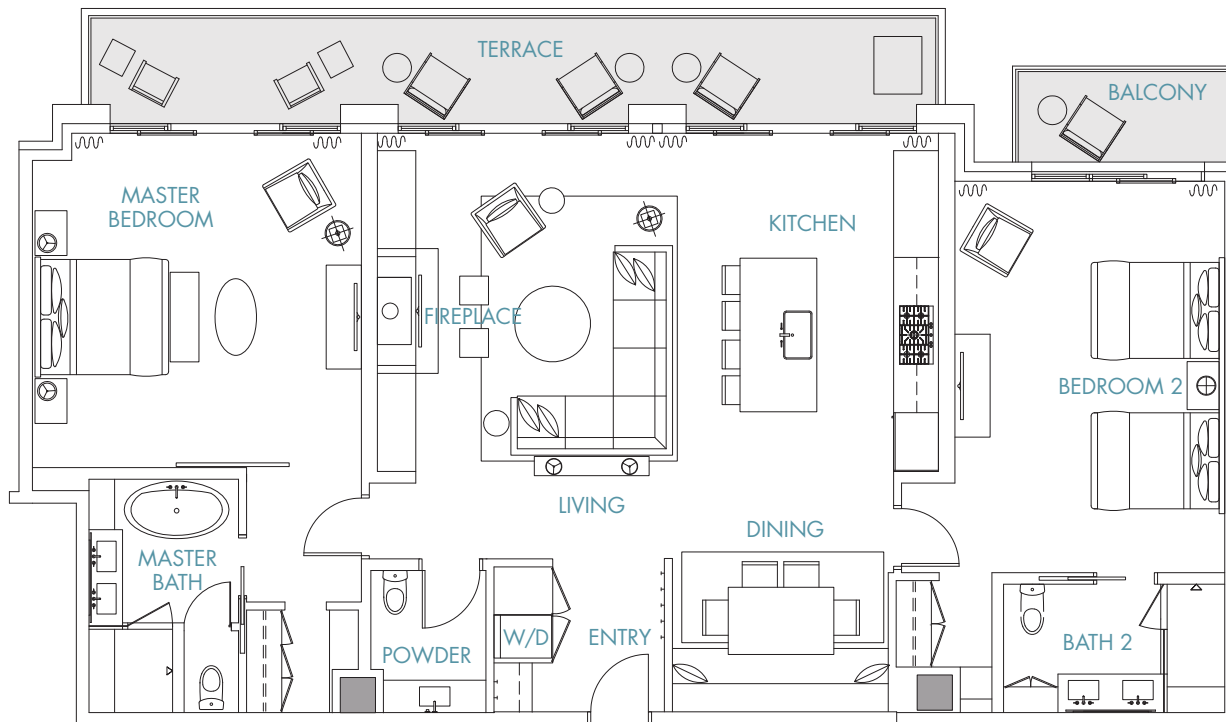

This plan includes visualizations of preliminary design concepts and are subject to change without notice. Developer is under no obligation to construct or use the concepts, materials or design details shown. No guarantee is made that proposed recreational areas, amenities, and other features will be provided or that, if provided, the number, type, size, location, cost and ability to access or use will be as depicted on this plan. © 2015, Aspen Skiing Company and Limelight. Limelight name and marks are the trademarks of Aspen Skiing Company LLC. Designated copyrighted materials, trademarks, photos, artwork and logos are the property of the respective owners and used pursuant to express agreement.



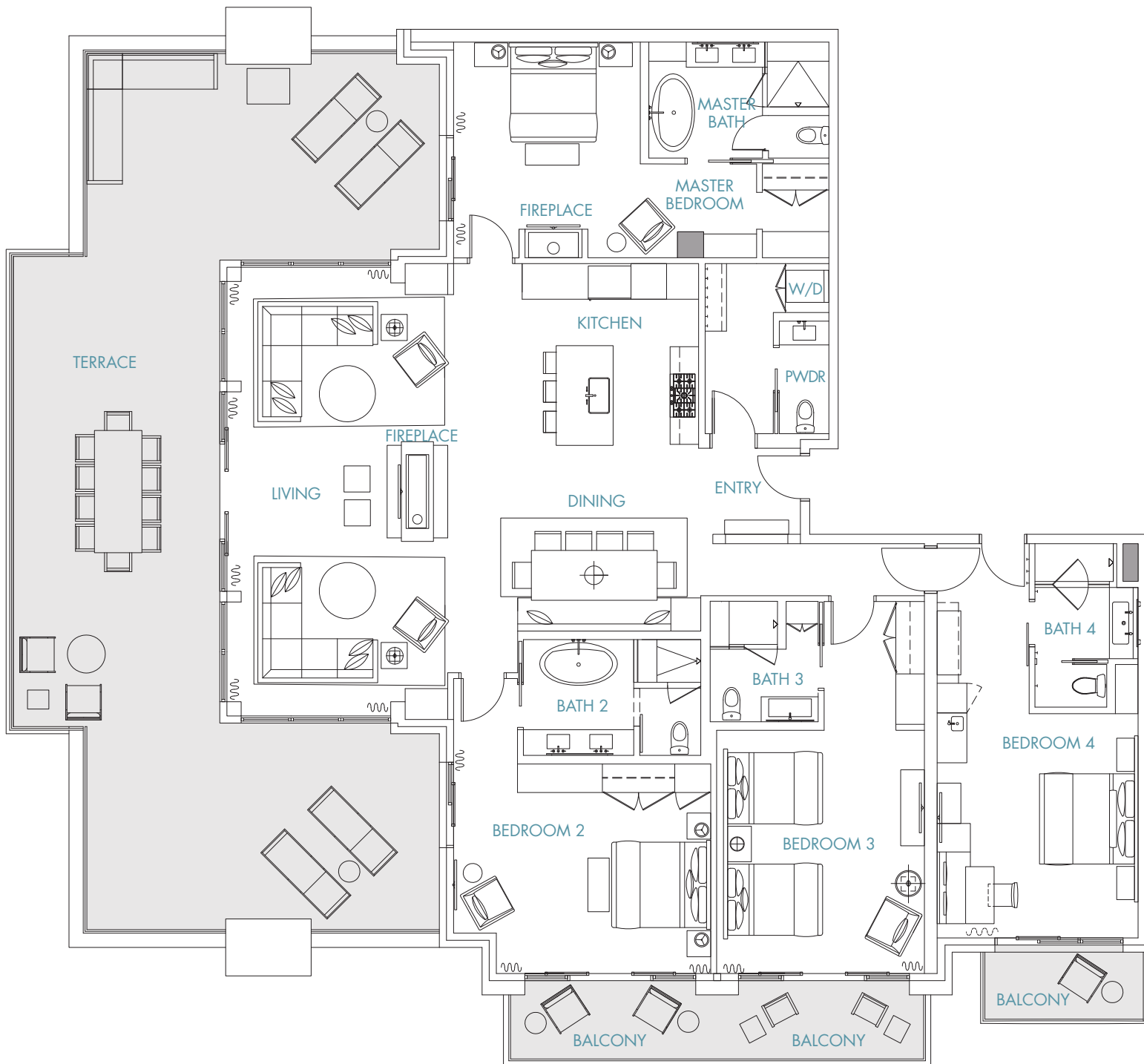

RESIDENCE

514



4 BEDROOM
4.5 BATH

INTERIOR: 2,811 SF
TERRACES + BALCONIES:
1,423 SF

5TH FLOOR WITH VIEWS
TO THE EAST

FLOOR KEY

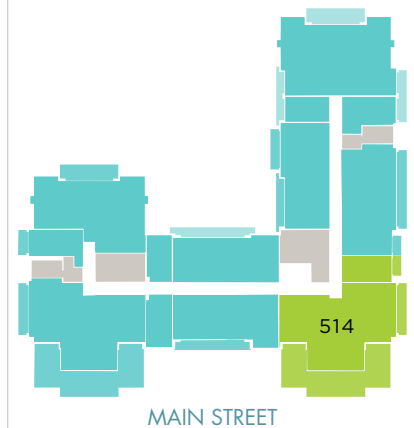

This plan includes visualizations of preliminary design concepts and are subject to change without notice. Developer is under no obligation to construct or use the concepts, materials or design details shown. No guarantee is made that proposed recreational areas, amenities, and other features will be provided or that, if provided, the number, type, size, location, cost and ability to access or use will be as depicted on this plan. © 2015, Aspen Skiing Company and Limelight. Limelight name and marks are the trademarks of Aspen Skiing Company LLC. Designated copyrighted materials, trademarks, photos, artwork and logos are the property of the respective owners and used pursuant to express agreement.

